

ORTON - GILLINGHAM ASSOCIATE TRAINING

June 16th, 17th, 18th, 19th, 20st,
23th, 24th, 25th, 26th

8:30 - 3:30 EST
on-line via Zoom

Jennifer Tavello
Fellow / OGA



registration cost: 3,200
price includes the practicum



Associate Practicum

The course registration includes the practicum. The supervised practicum is a minimum of 100 hours over an eight month period with ten Fellow observations. The practicum is required for the Associate level certification through the OGA.

Course Instructor

Jennifer Tavello is a Fellow through the Orton - Gillingham Academy. She has extensive experience working with students with learning challenges as a certified special educator teacher. She is passionate about bringing the Orton - Gillingham Approach to as many students as possible.

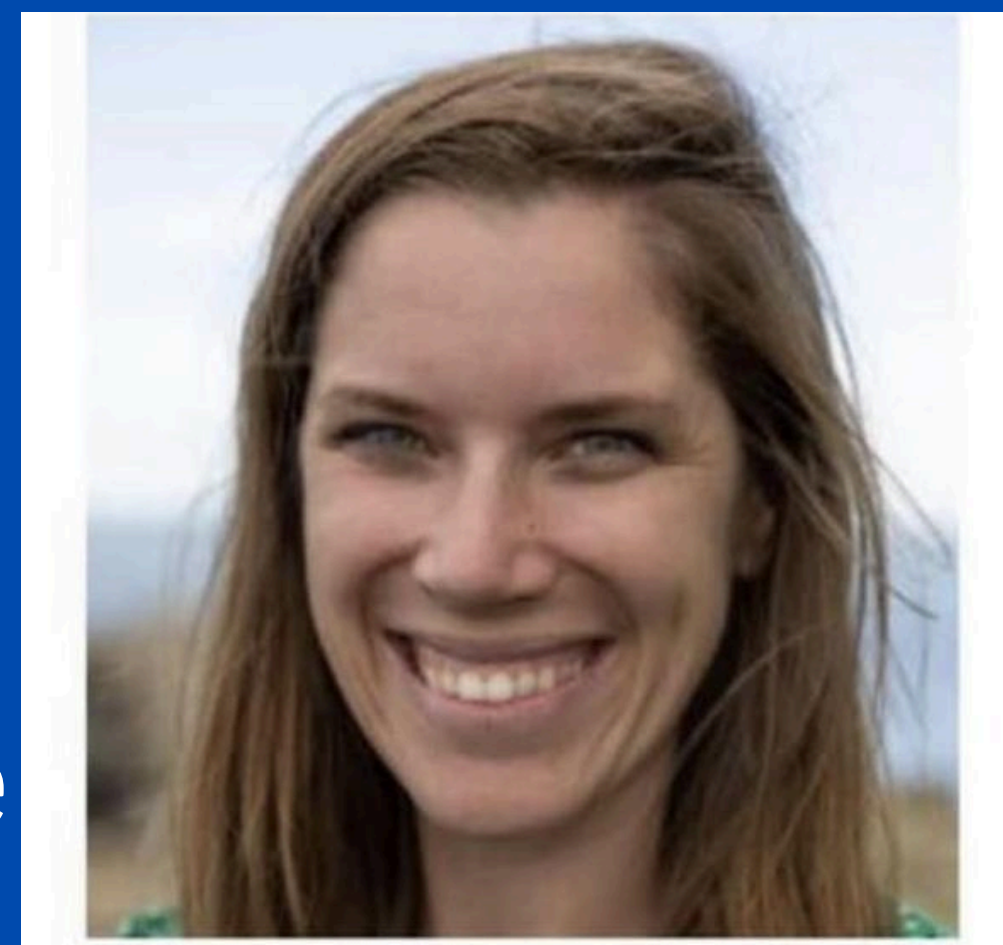

More Information

[Click to register for the course](#)

[Click to learn more about the Orton-Gillingham Academy.](#)

[Contact Jen: fellowjentavello@gmail.com](mailto:fellowjentavello@gmail.com)

The Associate Level Course

This course is designed to train teachers, therapists, and those interested in the evidence-based, scientifically researched approach that is Orton-Gillingham. This approach is good for all but essential for those who struggle to read, write and spell, especially those with language-based learning differences like dyslexia. The course includes classroom instruction, videos, hands-on activities, student observations, lesson planning, material creation, readings, quizzes, and a final exam. Participants will be provided with the components of the Orton-Gillingham approach as well as learn the basic phonetic/linguistic structures of English. This course addresses the “Big Five” of phonemic awareness, phonics instruction, vocabulary instruction, fluency, and text comprehension.

This is a 70 hour course taught in nine live seven hour sessions.

All coursework and practicum follow the curriculum set forth by the Orton Gillingham Academy.